

R.P. 10/2/92

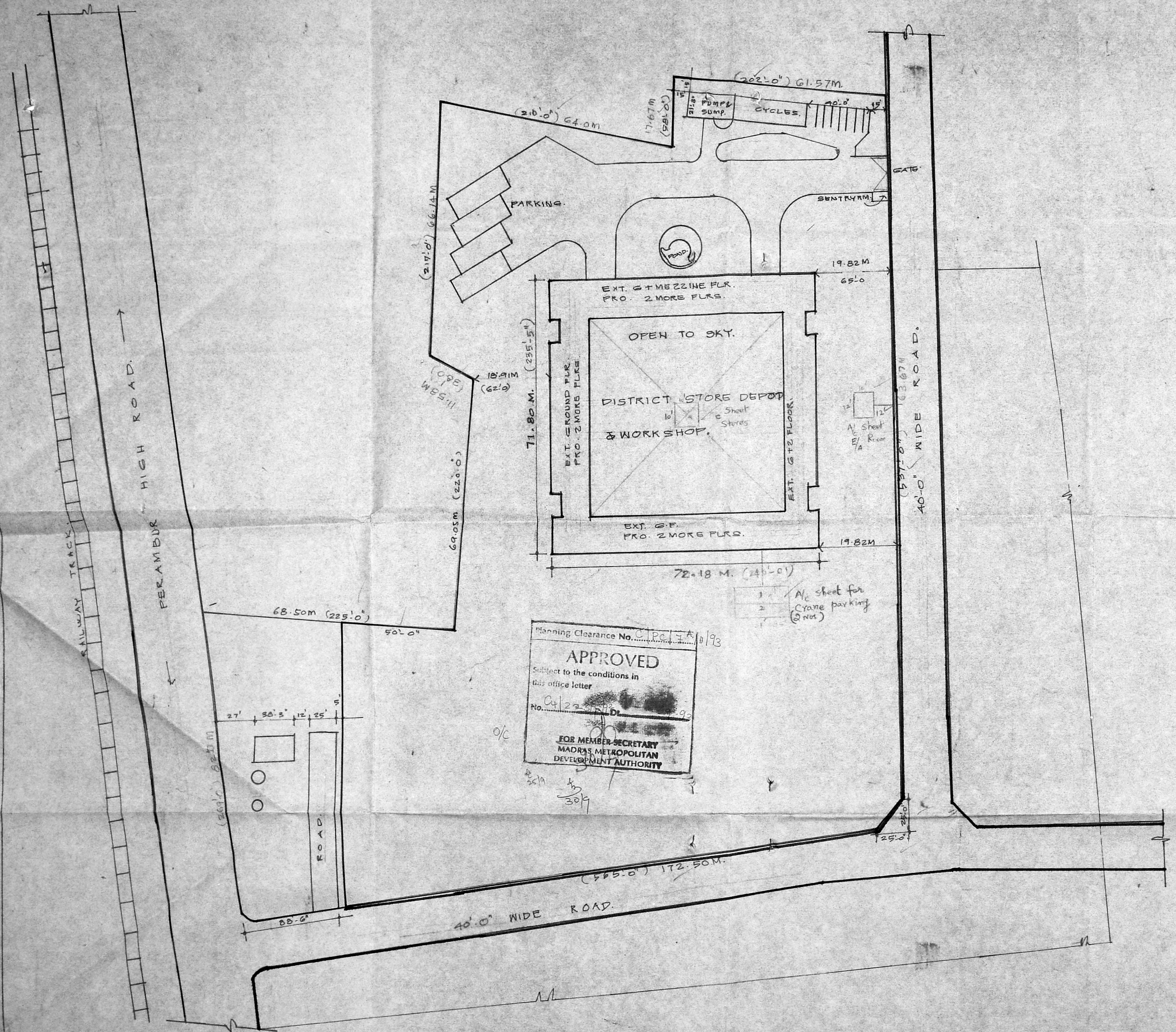

Planning Clearance No. C/Pe/7A/11/93
APPROVED
Subject to the conditions in this office letter
No. C/22/1992/D/93
FOR MEMBER SECRETARY
MADRAS METROPOLITAN
DEVELOPMENT AUTHORITY

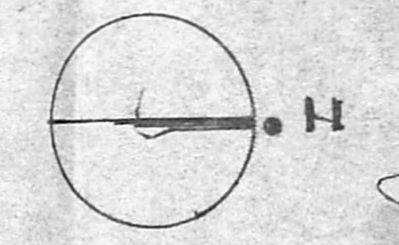

Aman
Asst. Genl. Manager (Buildings)
Madras Telephones

SENIOR ARCHITECT.
MADRAS.

JOB NO. SAM/61 SCALE 1"=50'

DRG. NO. 18. TRACED BY *ph*

DATE. 9.7.92. CHECKED.

CONSTR. OF WORKSHOP &
STORE DEPOT. AT
PERAMBUR, MADRAS.

PART MASTER PLAN.



ASST. ARCHITECT. *DR. SEN*
SR. ARCHITECT.

-B
71.72 M.
(235'2")

81

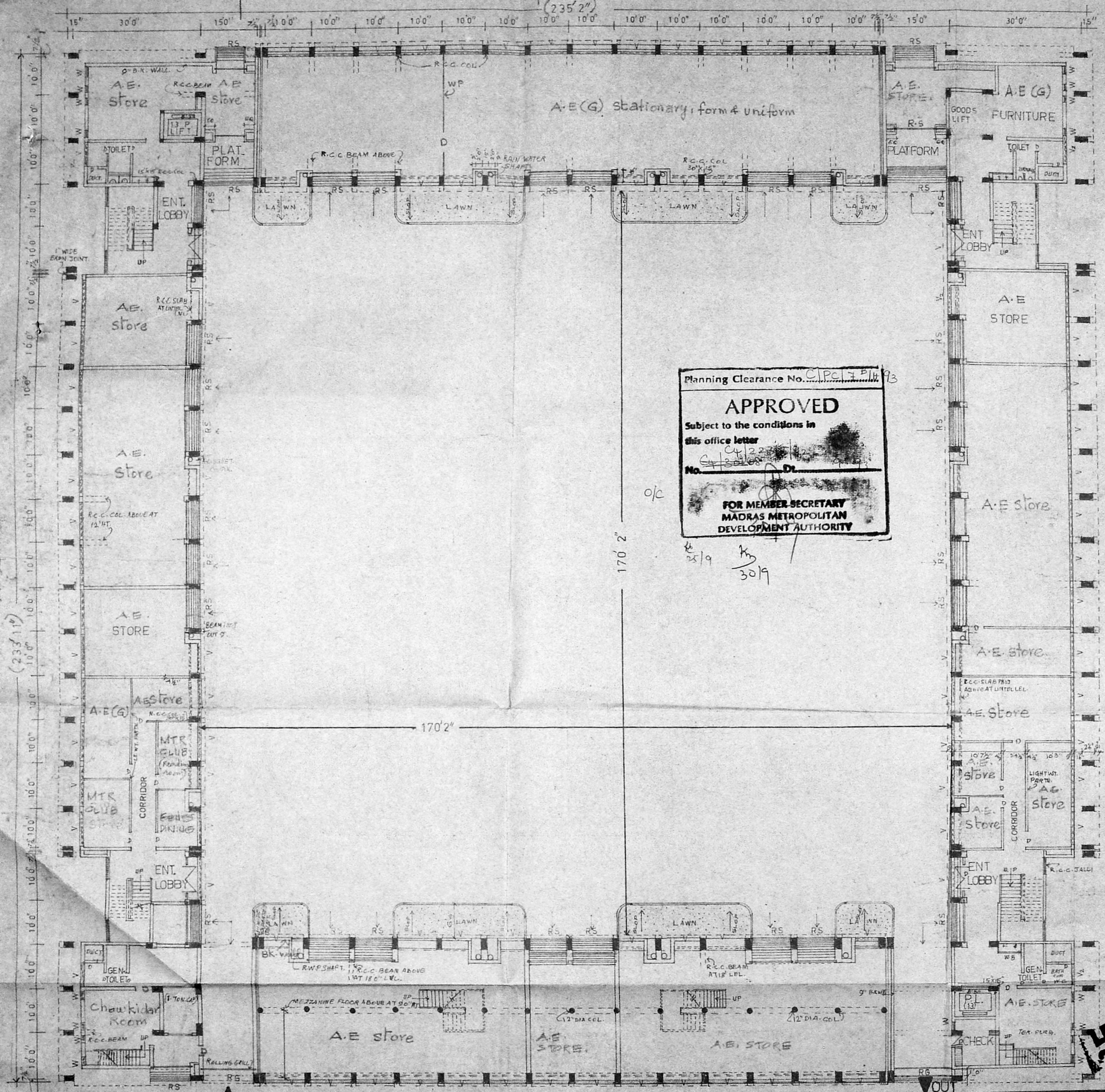

Planning Clearance No. C/Pc/7/1/1/93
APPROVED
 Subject to the conditions in
 this office letter
 No. 222/1/2
 30/10/84
 FOR MEMBER SECRETARY
 MADRAS METROPOLITAN
 DEVELOPMENT AUTHORITY

o/c

25/9
 30/9

NORTH

J. S. Subramanian
 Asst. Gen. Manager (Buildings)
 Madras Telephones

Cond. as on 1.3.93.

GROUND FLOOR PLAN

**DISTRICT STORES DEPOT AND
 WORKSHOP AT PERUMBUR.**

SCALE :- 1" = 10' 0"
 WORKING DRAWING REF: JOB NO. SA/M/61/DRG. NO. 1/C.

MADRAS TELEPHONES
 BUILDING PLANNING

19/9/84
 P. KANNAN DRAWN
 J.E. A.E. A.G.M.

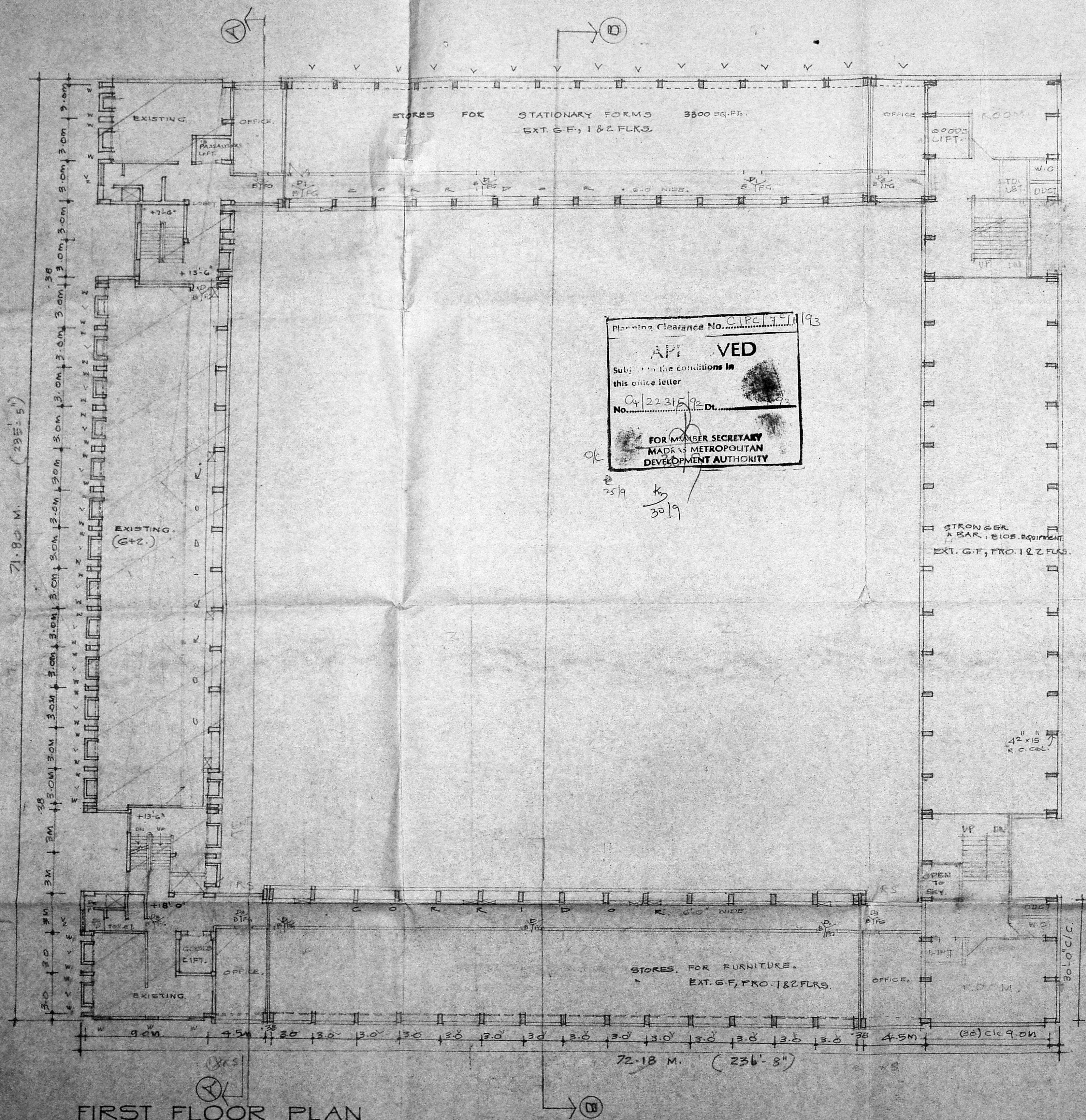

ARCHITECTURAL WING
DEPT. OF TELECOM.

REVISION 27
DRG NO 20/A HAS BEEN REVISED AS PER DISCUSSION HELD WITH DGM-I.P. ON MAY 1992.

SCHEDULE OF ACCOMMODATION.	AREA PROV. SQ. FEET	AREA REQD. SQ. FT.
STORES FOR STATIONARY AND FORMS	6600	6250
STORES FOR UNIFORMS, FURNITURE ETC.	3300	2250
STORES FOR STRONGER, X-BAR, E.I.O.B EQUIPMENT ETC.	5200	6250
TOTAL	15100	15000

REFER DRG. NO FOR DOORS, WINDOWS DETAIL. DRG. NO. 2, 10, 11. SECTION AA, BB & C. ELEVATION. 7 EAST, WEST AND NORTH. ELEVATION. 6.

Planning Clearance No. C.I.P.C. 74/193
APPROVED
Subject to the conditions in this office letter
No. C/22315/92 Dt. 22/3/92
FOR MEMBER SECRETARY
MADRAS METROPOLITAN DEVELOPMENT AUTHORITY

J. S. Subramanian
Asst. Genl. Manager (Buildings)
Madras Telephone

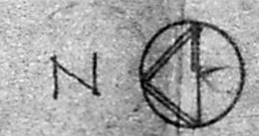

SENIOR ARCHITECT.
MADRAS.

JOB NO 5AM/61. SCALE. (1"=16'-0") 1:200
DRG. NO 20/A. DEALT. CHECKED. ✓
DATE. 3.8.89.

DISTRICT STORES DEPOT AND WORKSHOP AT PERAMBUR MADRAS.

WORKING DRAWING / FIRST FLOOR PLAN.
PRELIMINARY DRAWING.

ASST. ARCHITECT. S.P. SURI. ARCHITECT. D. R. SEN. SENIOR ARCHITECT.

FIRST FLOOR PLAN

95

REVISION
DRG. NO 21/A HAS BEEN REVISED AS PER
DISCUSSION WITH DGM-I.P. ON MAY 1992

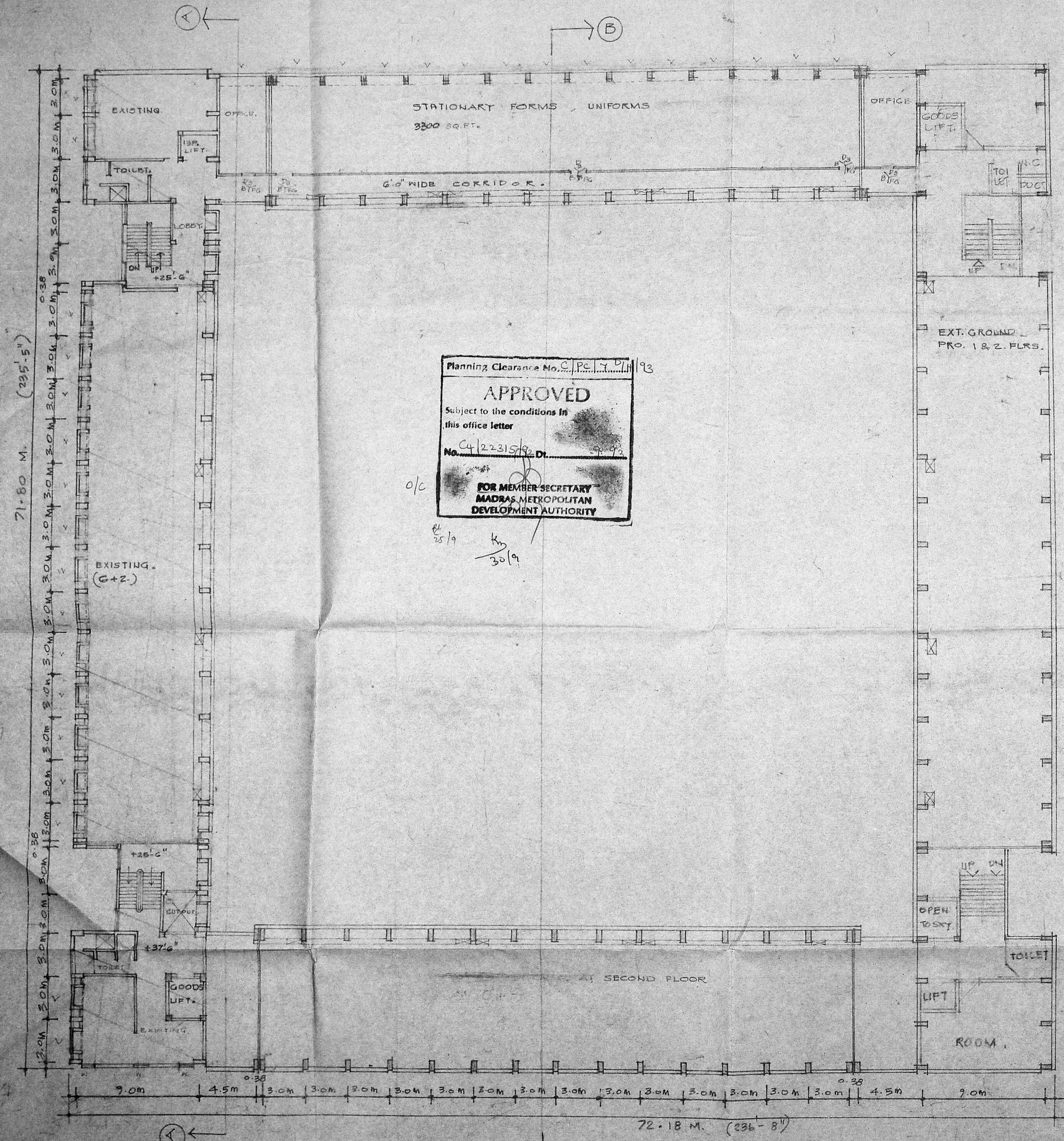

Planning Clearance No. C.P.E. 7 D/H 93
APPROVED
Subject to the conditions in
this office letter
No. C4/22315/92 Dt. 29.9.92
o/c
25/9 km
30/9
FOR MEMBER SECRETARY
MADRAS METROPOLITAN
DEVELOPMENT AUTHORITY

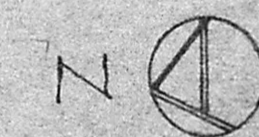

J. K. Kalyan
Asst. Genl. Manager (Buildings)
Madras Telephones

SENIOR ARCHITECT
MADRAS.

JOB. NO. SAM/GI SCALE (1:100) 1:200
DRG. NO. 21/A DEALT.
DATE. 3.8.55 CHECKED.

DISTRICT STORES DEPOI AND
WORKSHOP AT PERAMBUR MADRAS.

WORKING DRAWING/ SECOND FLOOR PLAN.
PRELIMINARY DRAWING.

SECOND FLOOR PLAN

ASST. ARCHITECT S.P. SURI, ARCHITECT D.R. SEN, SENIOR ARCHITECT.

REVISION.
DRG. NO 22/A HAS BEEN AS PER DISCUSSION
WITH DG.M.P. ON MAY 1992.

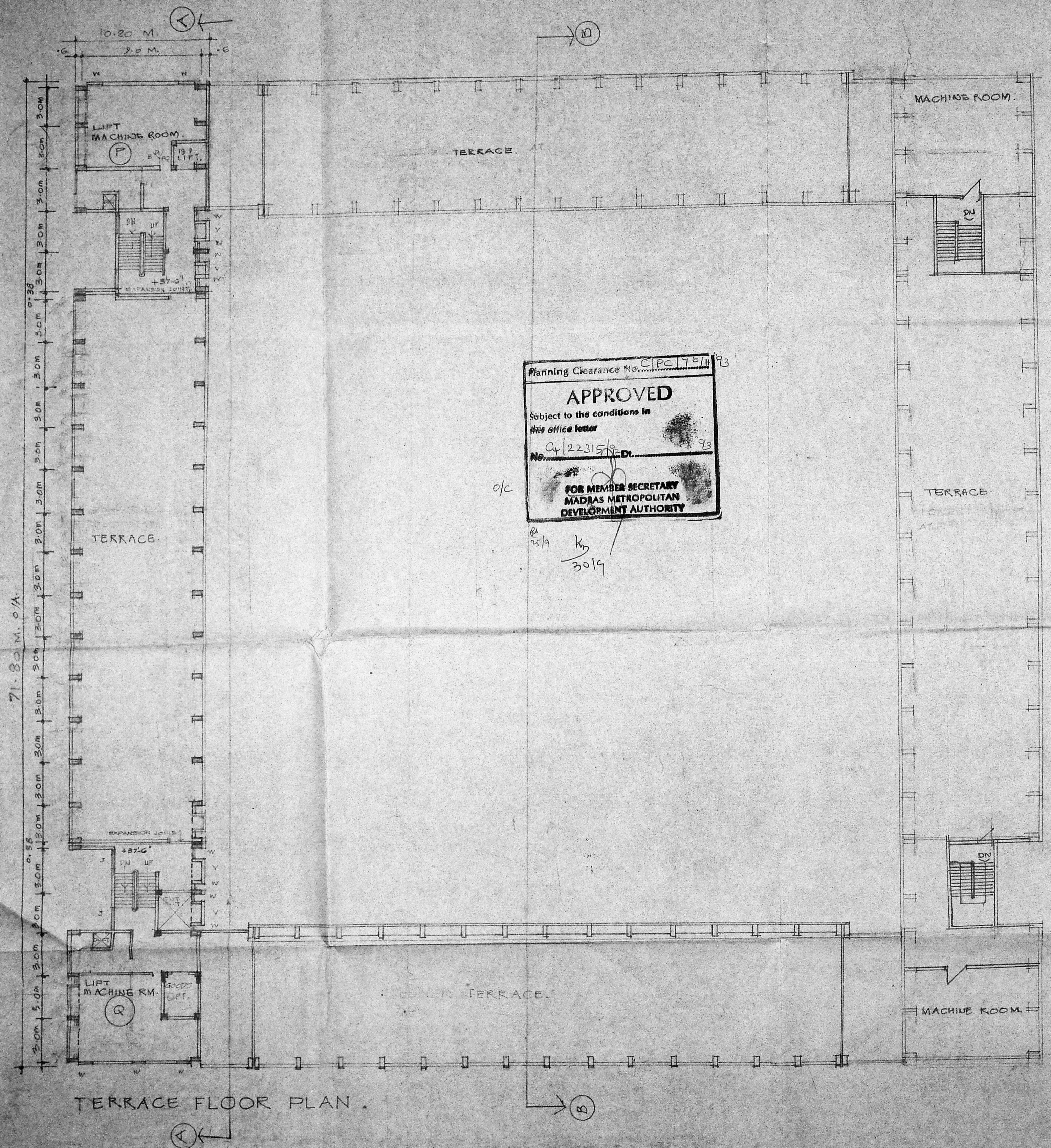

Planning Clearance No. C/PCT/92/173
APPROVED
Subject to the conditions in
this office letter
No. G/22315/92 Dt. 22/3/92
FOR MEMBER SECRETARY
MADRAS METROPOLITAN
DEVELOPMENT AUTHORITY

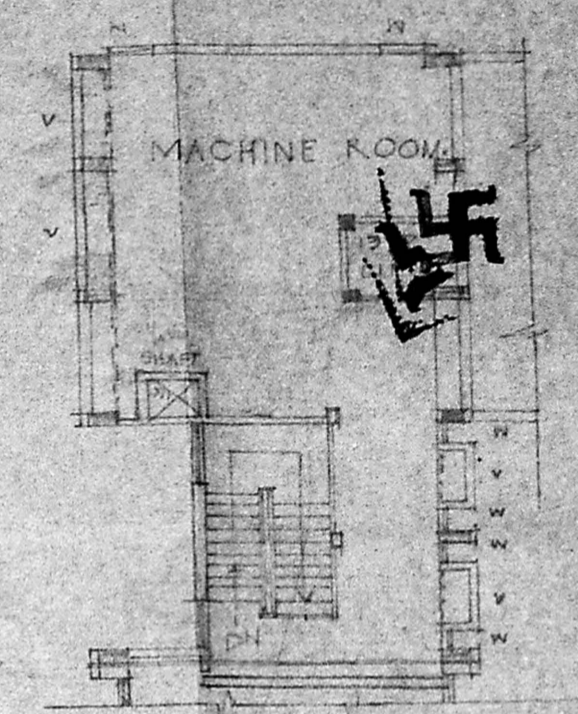

MACHINE ROOM PLAN.
(P) (15 PASSENGERS LIFT.)

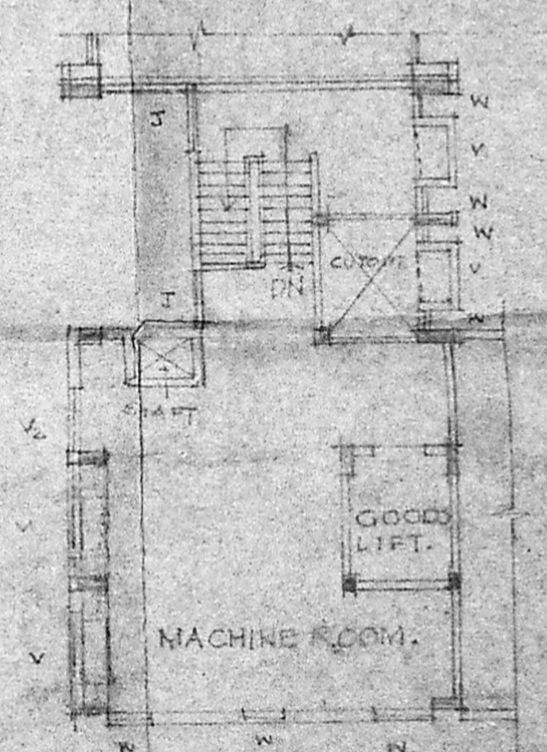

MACHINE ROOM PLAN.
(Q) (GOODS LIFT.)

N ←
for Asst. Genl. Manager (Buildings)
Madras Telephone

SENIOR ARCHITECT,
MADRAS.

JOB. NO. 5AM/61. SCALE 1:16.0
DRG. NO. 22/A DEPT.
DATE. 3.8.89 CHECKED

DISTRICT STORES DEPOT &
WORKSHOP AT PERAMBUR, MADRAS

WORKING DRAWING. FLOOR PLAN.
PRELIMINARY DRAWING.

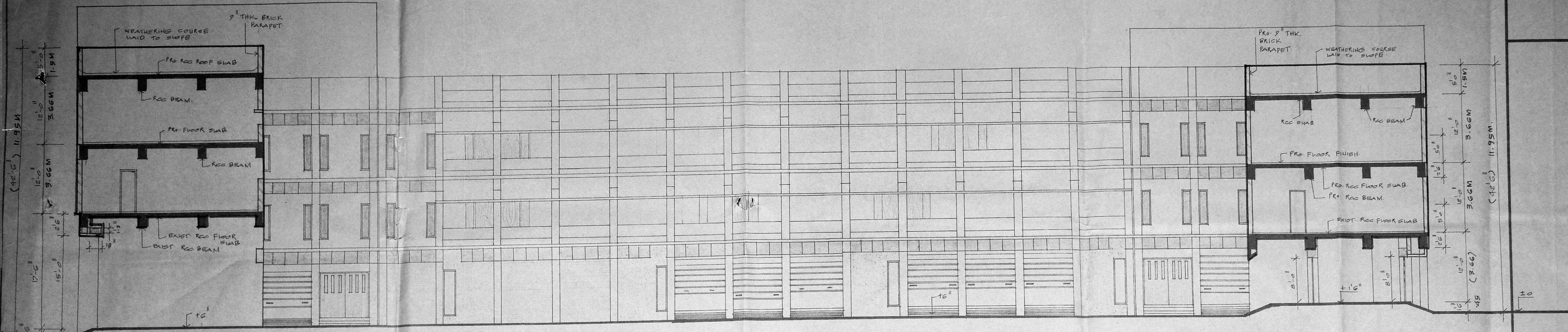

SECTION A-A

Planning Clearance No. CP 19/2/11
APPROVED
 Subject to the conditions in
 this office letter
 No. Cy 122315/1-DL 1993
 FOR MEMBER SECRETARY
 MADRAS METROPOLITAN
 DEVELOPMENT AUTHORITY

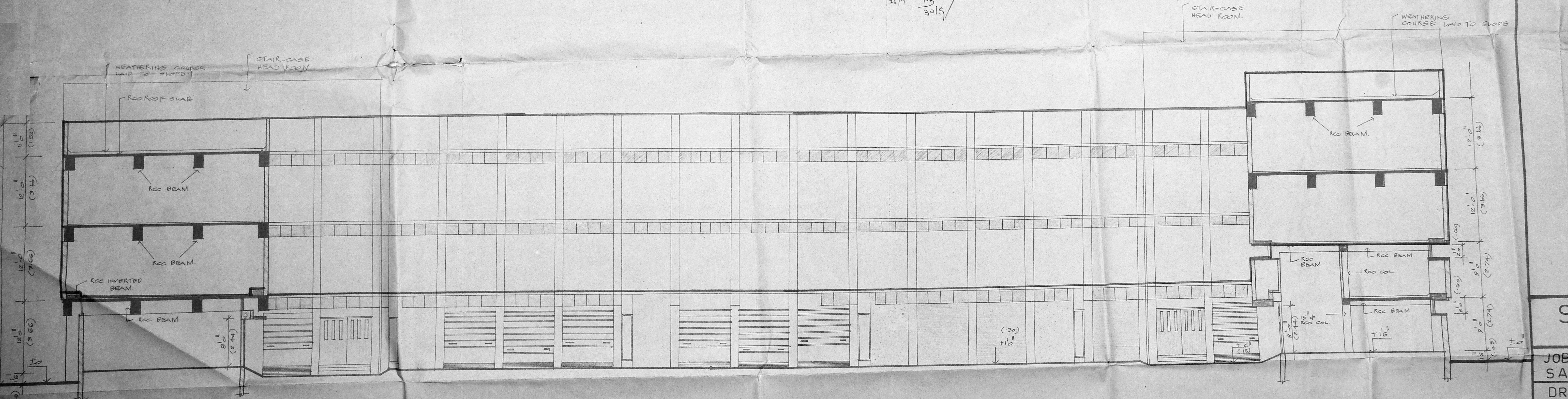

SECTION B-B

J. K. Kalanithi
 Asst. Genl. Manager (Buildings)
 Madras Telephone

SENIOR ARCHITECT
 MADRAS

JOB. NO. SAM/61.	SCALE :- 1/100 (1 INCH = 8 FEET)
DRG. NO. 7-A	DATE :- 13.8.1992.
CHECKED :-	DEALT :- A. AMARSWAMY

**DISTRICT STORES
 DEPOT & WORK SHOP
 AT PERAMBUR**
 SECTION AA & BB

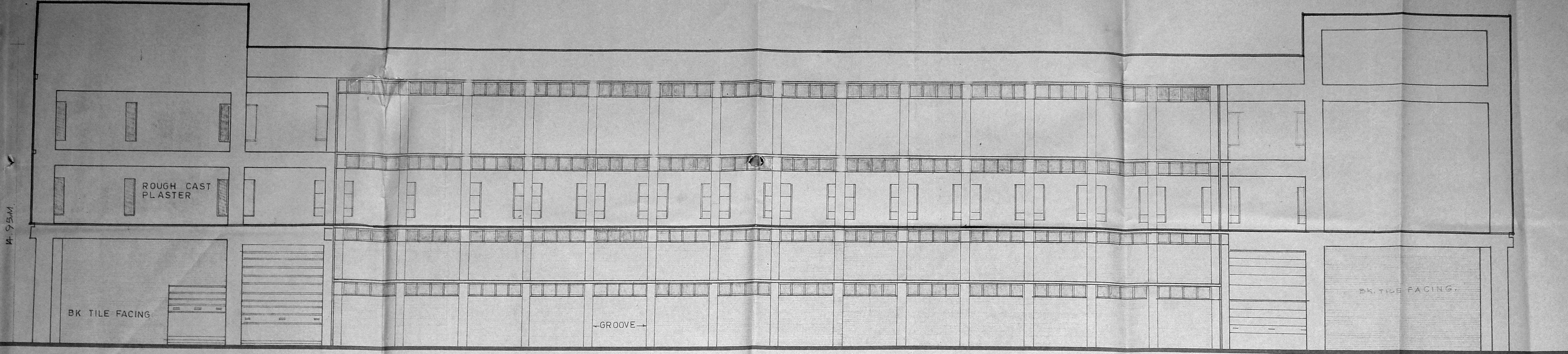

ELEVATION WEST

Planning Clearance No. 01 PE 19 511/93
APPROVED
 Subject to the conditions in
 this office letter
 No. 22315/93
 FOR MEMBER SECRETARY
 MADRAS METROPOLITAN
 DEVELOPMENT AUTHORITY

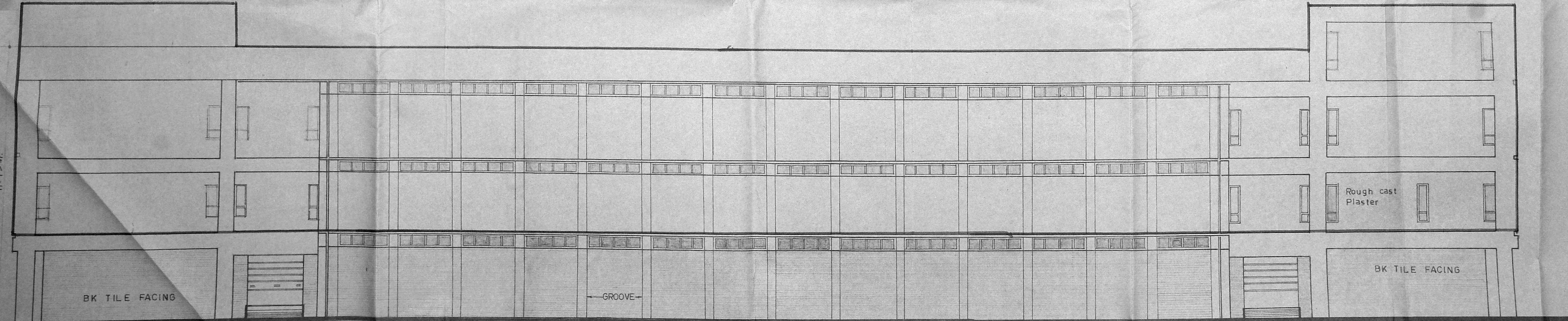

ELEVATION EAST

J. K. Balakrishnan
 for Asst. Genl. Manager (Buildings)
 Madras Telephone

SENIOR ARCHITECT
 M A D R A S

JOB No: SAM/61 SCALE: 1:100
 (1 INCH = 8 FEET)

DRG. No: 7.A DATE: 19.8.1992

CHECKED: DEALT: A-AMARSWAMY

**DISTRICT STORES
 DEPOT & WORK SHOP
 AT PERAMBUR**
 ELEVATIONS: EAST & WEST

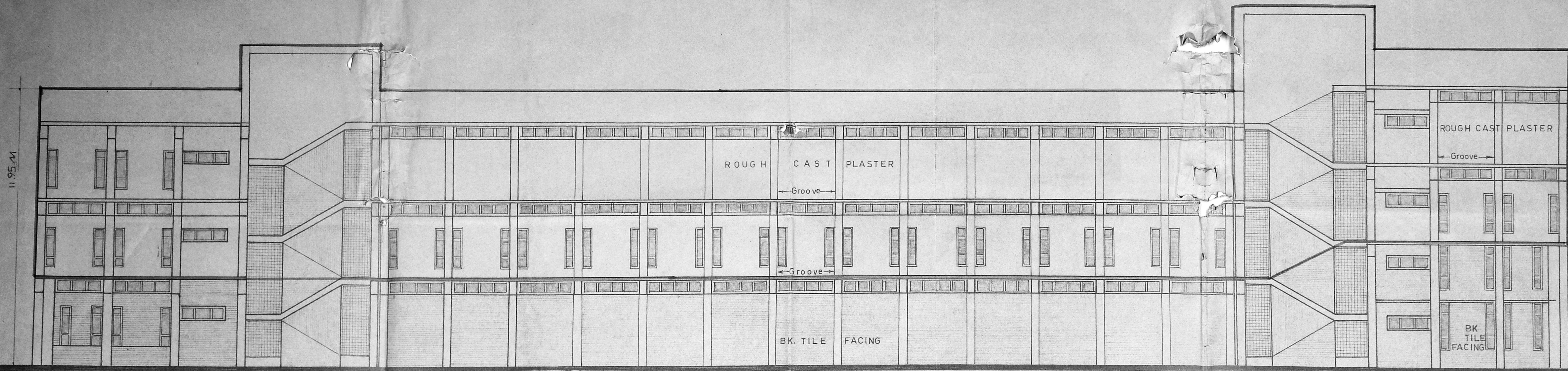

ELEVATION NORTH

Planning Clearance No. 119/11/193
APPROVED
 Subject to the conditions in
 this office letter
 No. 119/11/193 Dt. 5/3/93
 FOR MEMBER SECRETARY
 MADRAS METROPOLITAN
 DEVELOPMENT AUTHORITY

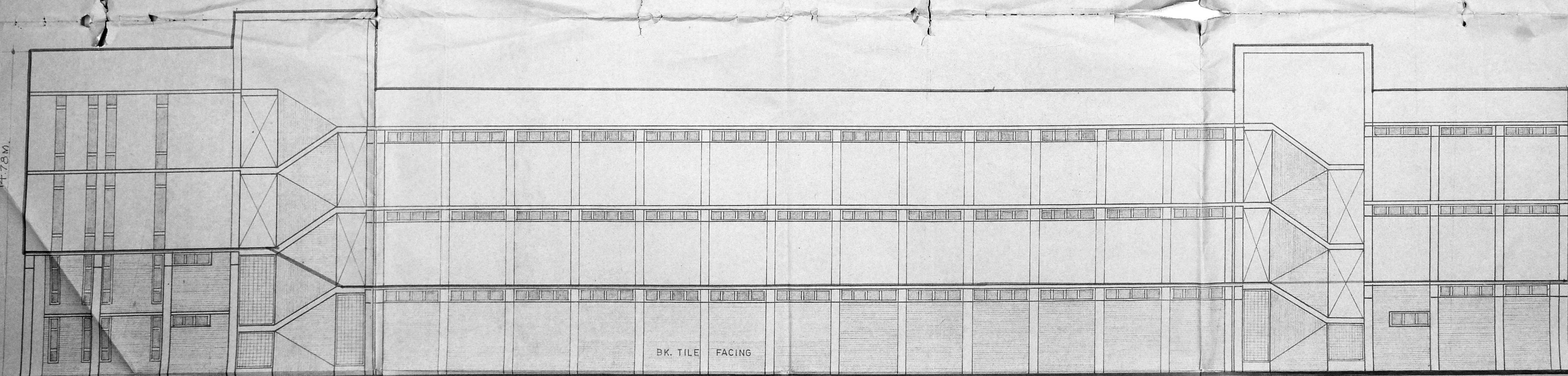

ELEVATION SOUTH

R. Plan
dt. 5/3/93

J. K. Kalavathi
Asst. Genl. Mngy (Buildings)
Madras Telephones

SENIOR ARCHITECT
MADRAS

JOB No: SA/M/61 SCALE: 1:100
(1 INCH = 8 FEET)

DRG. No: 7/A DATE: 3.9.92.

CHECKED: DE ALT: A. AMARSWAMY

DISTRICT STORES DEPOT
AND WORK-SHOP AT
PERAMBUR. MADRAS.
ELEVATIONS NORTH & SOUTH

ASST ARCHITECT ARCHITECT SENIOR ARCHITECT